AMERICAN SPECIALTIES, INC. *441 Saw Mill River Road, Yonkers, NY 10701 (914) 476-9000*	MODEL No:	0473-1A
	ISSUED:	1-87
	REVISED:	9-04

SURFACE MOUNTED END STALL SANITARY NAPKIN DISPOSAL

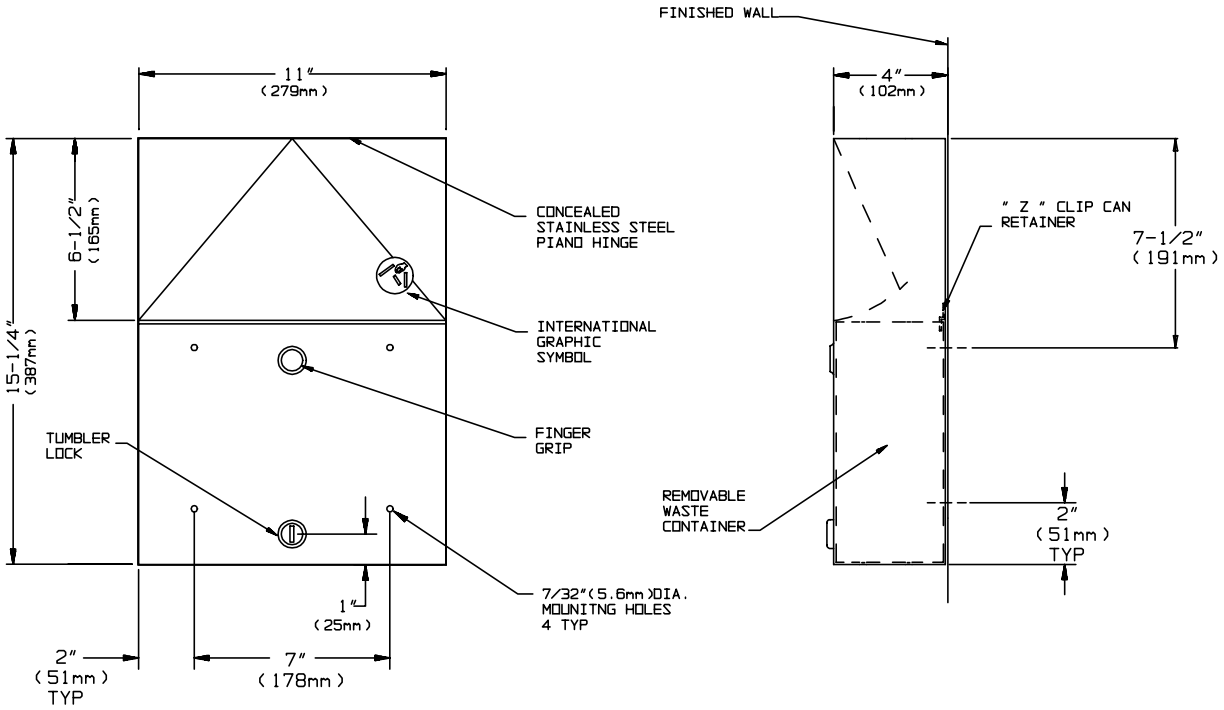

SPECIFICATION

Surface Mounted End Stall Sanitary Napkin Disposal with locking waste receptacle shall hold 1.5gal (5.7liters) of dry/solids waste and shall have waste receptacle, door and cabinet fabricated of alloy 18-8 stainless steel, type 304, 22 gauge; all exposed surfaces shall have № 4 satin finish and be protected during shipment by a PVC film easily removable after installation. Push door shall be attached to cabinet with a concealed full length 3/16" dia. (5mm) stainless steel multi-staked piano hinge at top and shall have the international waste symbol affixed to front. Structural assembly of body and door components shall be of welded construction and cabinet shall have no exposed fastening devices or visible spot welded seams. Removable waste container shall be captured internally by full width Z-retainer and shall be held closed with a tumbler lock keyed alike to other ASI washroom equipment. Waste container shall have a safety-edged finger grip.

Surface Mounted End Stall Locked Sanitary Napkin Disposal shall be Model № 0473-1A as manufactured by American Specialties, Inc., 441 Saw Mill River Road, Yonkers, New York 10701-4913

INSTALLATION

Unit is mounted on wall using № 10 self-tapping screws (by others). For maximum usability and compliance with ADA Accessibility Guidelines, unit should be installed so that top of disposal door is between 34" (864mm) maximum above finished floor (AFF) and 24" (610mm) minimum AFF.

OPERATION

User pushes door to deposit waste material. Door is self-closing. Maintenance schedule determines waste removal cycle. Unit is emptied by removing bottom waste container and inverting over collection bag. Waste container is captured by internal angle to prevent inadvertent dumping and key lock to prevent unauthorized access or removal. Safety-edged finger grip provides convenient grip for service.